

ELEVATION

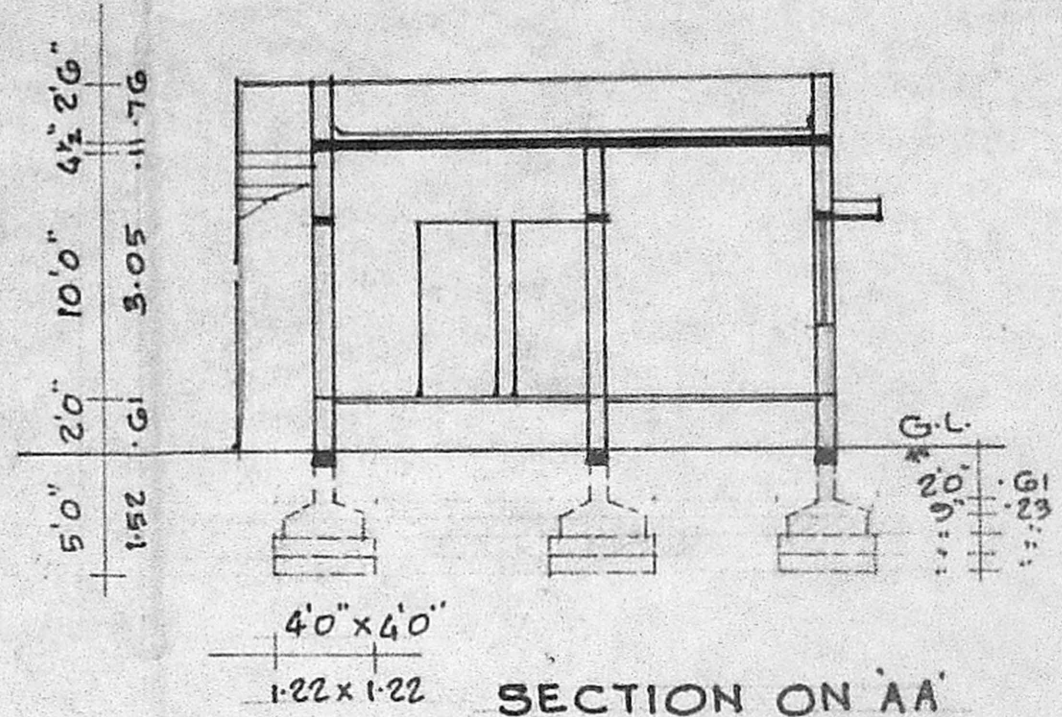

SECTION ON AA

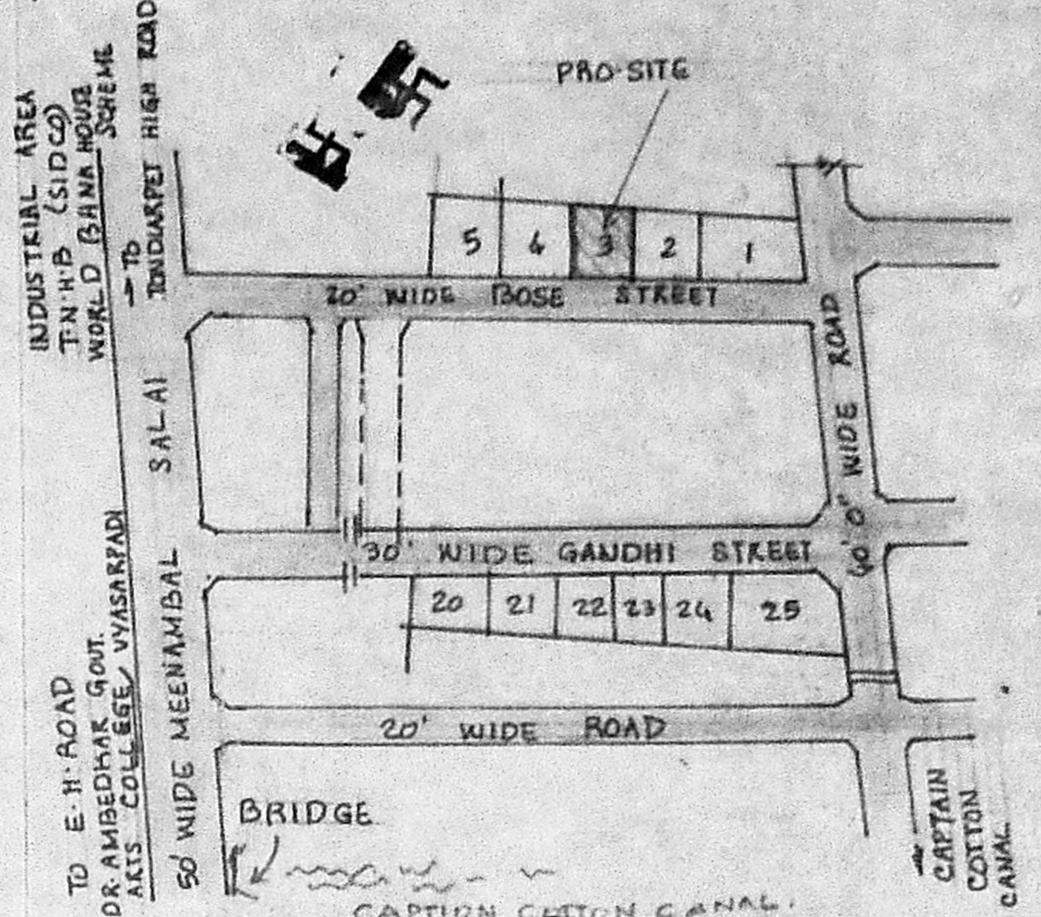

KEY PLAN
NOT TO SCALE

MMDA (A)/PP No. /
C No. A2/24.357/90

PART I
PART II

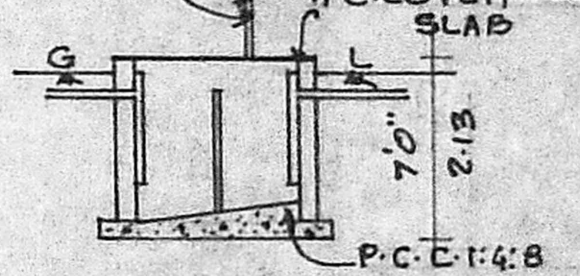

SECTION

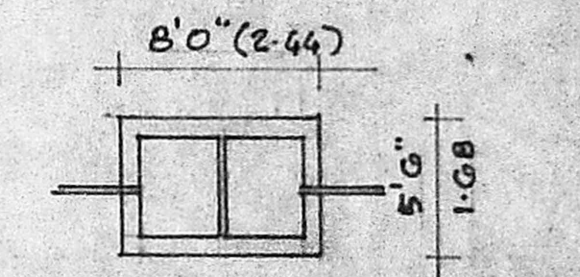

PLAN OF SEPTIC TANK

Planning Permit No. A/08/91
APPROVED
SUBJECT TO THE CONDITIONS IN THIS OFFICE LETTER.
No. A2/24.357/90 Date 4-1-91
o/e S. Janara 4.1.91
SURVEY No. 286/3
FOR MEMBER SECRETARY
MADRAS METROPOLITAN
DEVELOPMENT AUTHORITY
MADRAS - 600 008

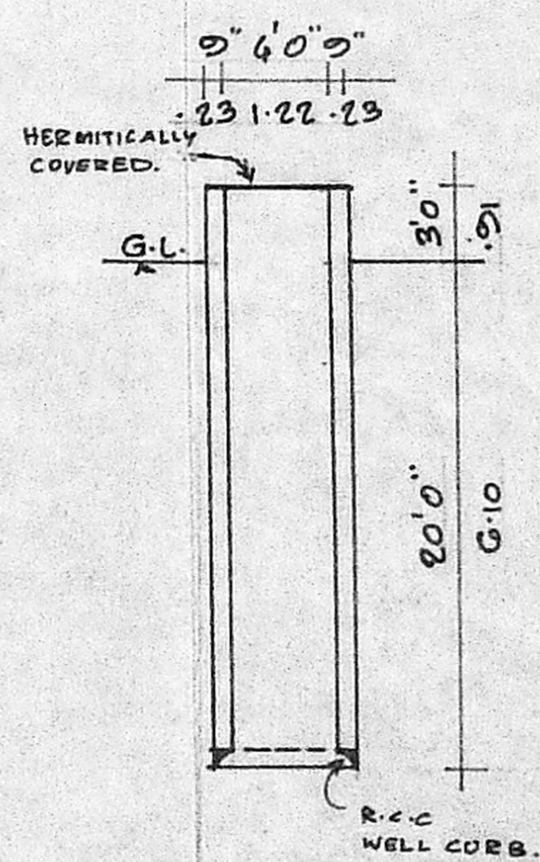
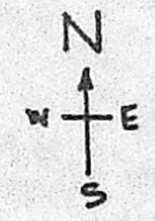

SECTION OF WELL

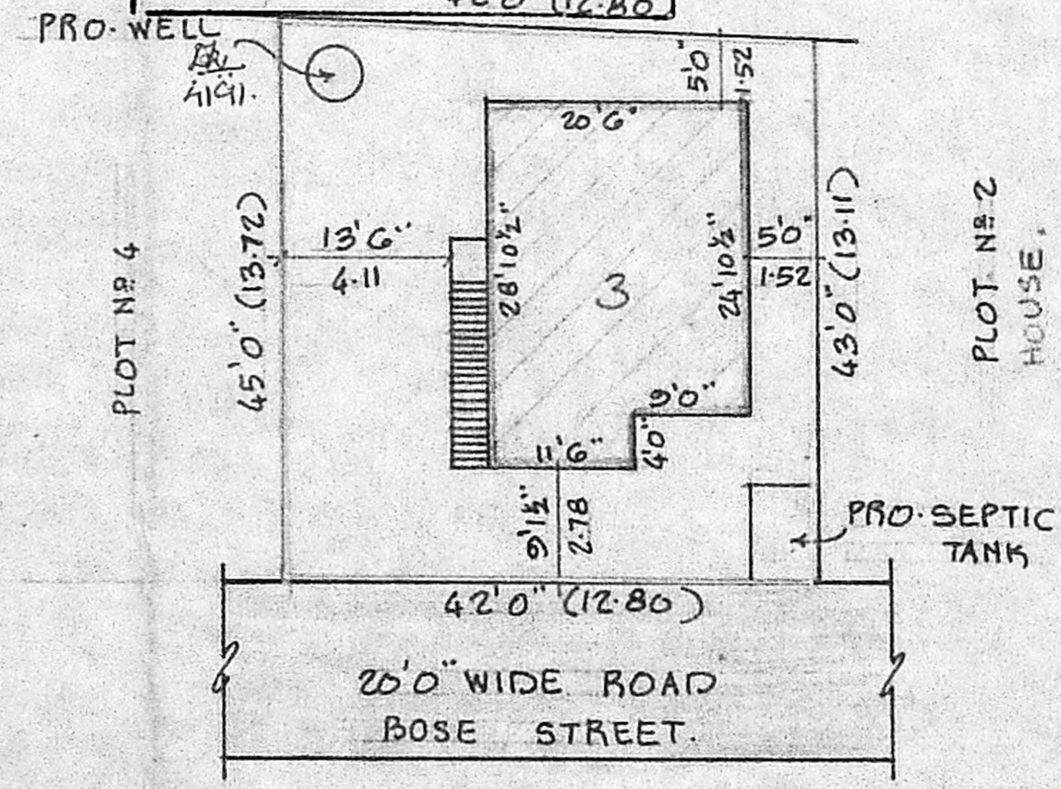

SITE PLAN
SCALE 1"=16'0" (1:200)

PLOT AREA : 1848 SQ.FT. 171.68 SQ.M.
PLINTH AREA : 556 SQ.FT. 51.65 SQ.M.
PLOT COVERAGE : 30 %

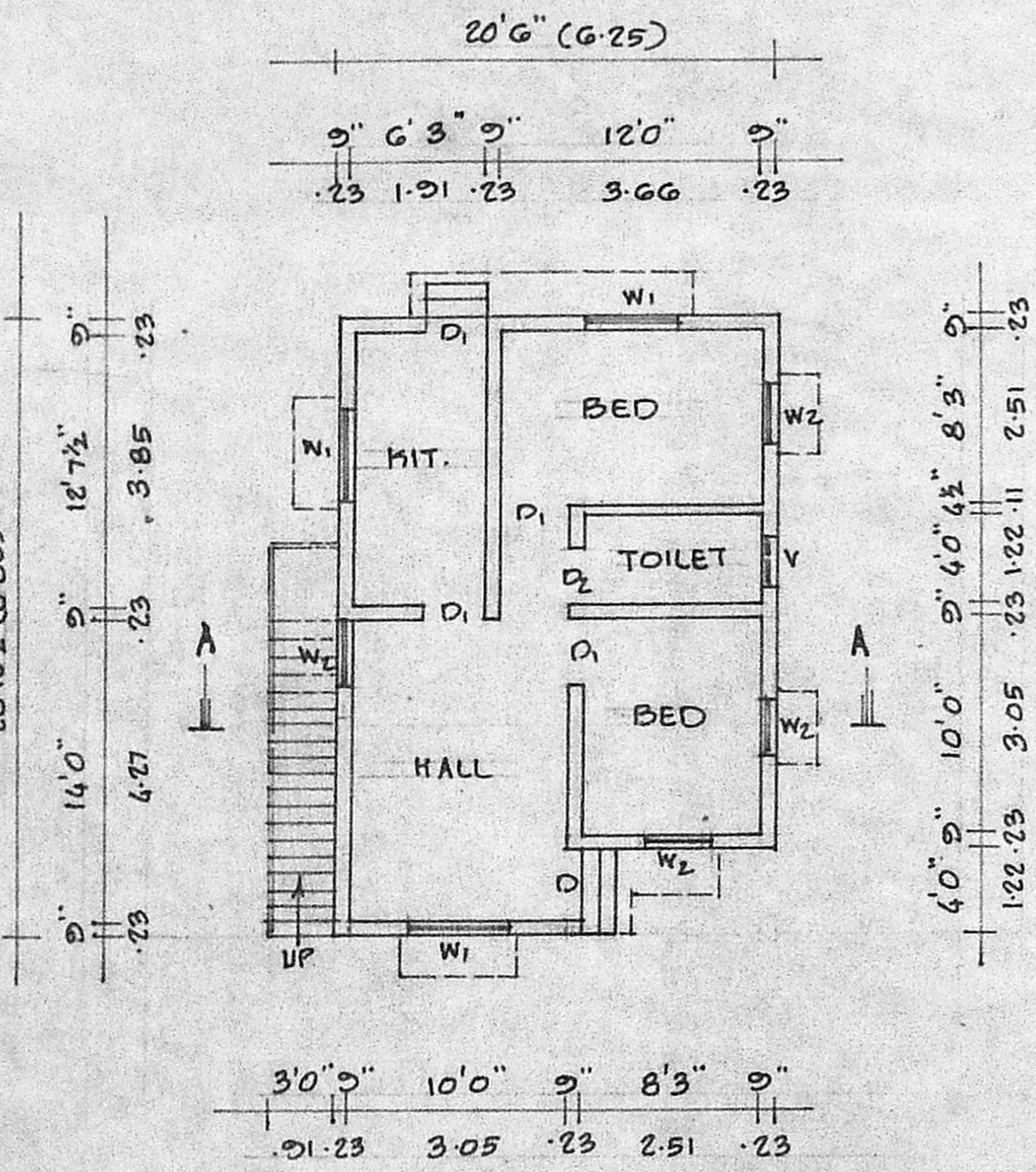

PLAN

PLAN SHOWING THE PROPOSED CONSTRUCTION OF A RESIDENTIAL BUILDING AT PLOT NO. 3, SURVEY NO. 286/1, AND 286/3, BOSE STREET, "KRISHNAMOORTHINAGAR", NO. 31, KODUNGAIYUR VILLAGE, AS PATTI SURVEY NO. 286/10, MADRAS. 51 SCALE: 1"=8'0" (1:100) CORPN. DIV. NO. 1.

SPECIFICATIONS:
FOUNDATIONS AND LEVELLING COURSE ARE IN P.C.C. 1:4:8 MIX; BRICK WORK ARE IN C.M. 1:5 MIX; REINFORCED CEMENT CONCRETE WORKS ARE IN 1:2:4 MIX; PLASTERING THE WALLS ARE IN C.M. 1:4 MIX; CEILING AND FLOOR FINISHING ARE IN C.M. 1:3 MIX; WEATHERING COURSE WITH TWO LAYERS OF FLAT TILES LAID IN C.M. 1:4 MIX; DOORS AND WINDOWS ARE IN WELL SEASONED WOOD.

SCHEDULE OF JOINERIES:

D DOOR	3' 3" x 7' 0" (1.00 x 2.13)
D ₁ DOOR	3' 0" x 7' 0" (0.91 x 2.13)
D ₂ DOOR	2' 6" x 7' 0" (0.76 x 2.13)
W ₁ WINDOW	4' 6" x 4' 6" (1.37 x 1.37)
W ₂ WINDOW	3' 0" x 4' 6" (0.91 x 1.37)
V VENTILATOR	2' 6" x 2' 0" (0.76 x 0.61)

REFERENCE:
 : PROPOSAL
 : ROADS
 : SITE BOUNDARY LINE.

OWNER: A. Anjappa
(A. ANJAPPA)

V. Balasubramani
V. BALASUBRAMANI, B. Arch. M.C.A.,
ARCHITECT
Licenced Survey. & Regd. No: R. A. 161
CORPORATION OF MADRAS
No. 3, Paper Mills Road, First Floor,
NEAR PERAMBUR CHURCH, MADRAS-11.
ENGINEER